



भौतिकी संस्थान
भुवनेश्वर
Institute of Physics

Bhubaneswar - 751005, India

(परमाणु ऊर्जा विभाग, भारत सरकार का एक स्वयं शासित अनुसंधान संस्थान)
(An Autonomous research institution of Dept. of Atomic Energy, Govt of India)

No. _____/IP

April ,2009

TENDER CALL NOTICE

Sealed tenders are invited from the Government registered "C" and above class contractors for taking up the a) Renovation work of SUNAG Lab & Toilets. and b) Construction of Electrical Panel Room in the Institute.

Name of the work	Estimated cost	Cost of tender paper	Class of Contractor	EMD required for the work	Time for completion
a) Renovation work for SUNAG Lab and Toilets.	Rs.6,36,345/-	Rs.400/-	"C" and above	Rs.15910/-	7 months
b) Construction of Electrical panel room.					

The tender documents may be purchased from the office on payment of Rs.400.00 (Rupees four hundred only) (non refundable) by cash during the office hours from 10.00A.M. - 3.00P.M. on working days only.

Incase the tender documents downloaded, then the contractor will have to pay the cost of the tender paper in shape of D.D/pay order amounting to Rs.400.00 (Rupees four hundred only) (Non refundable) drawn in favour of Director, Institute of Physics, BBSR.

The estimated cost of the work is Rs.6,36,345/- (Rupees Six Lakh Thirty Six Thousand Three Hundred Forty Five only)

Last date of sale of Tender Paper is 17.05.2009 upto 1 P.M

The tender papers will be received upto 3.00P.M. on 17.05.2009 and will be opened on the same day at 4.30 P.M.

Contd.P/2

=2=

The tender paper should accompany with the following documents at the time of submission.

- a) Proof of registration with Govt./Semi Govt. organizations like CPWD, State PWD /Railway etc.in appropriate class,PAN card, VAT Clearance certificates etc.
- b) Experience having successful completion of similar type of work of similar amount during last 3 years.
- c) List of similar works in hand or works carried by them during last 3 years.
- d) List of equipments,accessories and infrastructure facilities possessed by the agency.
- e) EMD amounting to Rs.15,910/- (Rupees fifteen thousand nine hundred ten only) in shape of demand draft or bankers cheque ,drawn in favour of the Director,Institute of Physics,Bhubaneswar

In the absence of any of the documents listed above the tender papers will not be entertained.

- Note :-
- 1) The tenderer is required to go through the tender documents in detail and visit the work site to make himself conversant regarding the work before filling up the tender paper.
 - 2) The authority reserves the right to reject any or all tenders without assigning any reason thereof.

J.P. Singh
DIRECTOR

24/4/20

Pradyumn



Institute of Physics

(An autonomous research Institution of Dept. of Atomic Energy, Govt. of India)

Po: Sainik School, Bhubaneswar-751 005, India

Tel: (0674)300637, 301058, 301823 Fax: (0674) 300142

Web:<http://www.iopb.res.in>

TENDER SCHEDULE

FOR

A) RENOVATION WORK FOR SUNAG LAB AND TOILETS

B) CONSTRUCTION OF ELECTRICAL PANEL ROOM

SCHEDULE OF QUANTITIES

Name of the Work :-A) RENOVATION WORK FOR SUNAG LAB AND TOILETS.

B) CONSTRUCTION OF ELECTRICAL PANEL ROOM.

Sl. No.	Description of items	Unit	Qty.	Unit Rate		Amount (Rs.)
				In figure	In word	
1	Earth work for excavation of foundation trenches in all kinds of soil including dressing the sides and levelling the bottom and depositing the soil as per the direction of the Engineer-in-charge with an initial lift of 1.5m and initial lead of 50m complete with cost of all labour and tools and plants as may be required complete in all respect as per design and specification					
	a) 0.00					
	b) 24.98	Cum	24.98			
2	Cement concrete (1:4:8) in foundation and plinth with 40mm size crusher broken hard granite stone metal including laying to proper line and level, watering, curing etc. complete as per design and specification with cost and conveyance of all materials and labour required for the work etc. complete in all respect as per the direction of Engineer-in-charge.					
	a) 0.00					
	b) 7.24	Cum	7.24			
3	Dismantalling of brick masonry walls/glass windows /wooden door shutters /wooden chookath including stacking the useful materials for reuse and removal of debris outside campus with cost of all labour and all tools and plants,scarfolding etc required for the work etc complete in all respect as per the direction of thwe Engineer-in-charge.					
	i) Brick walls					
	a) 94.83 Sqm					
	b)0.00					

	ii) wooden door shutters					
	a) 13.75 Sqm					
	b) 0.00					
	iii) Glass window					
	a) 6.34Sqm					
	b) 0.00					
	iv) Wooden chookath					
	a) 70.00 Rmt					
	b) 0.00					
4	1st class K.B. Brick work in foundation and plinth with cement mortar (1:6) using best and approved quality of bricks (the bricks to be soaked in water for minimum 6hrs before use) to correct line, level and plumb including scaffolding watering curing, circular mouldings, racking out joints etc. complete with cost and conveyance of all materials and labour required for the work etc complete in all respect as per direction of the Engineer-in-charge.					
	a) 0.00					
	b) 17.20	Cum	17.20			
5	Filling the foundation and plinth with river bed sand of approved quarry including watering ramming and compacting the base to the required level as per the direction of the Engineer in charge complete with cost and conveyance of all materials and labour required for the work etc. complete in all respect.					
	a) 0.00					
	b) 9.28	Cum	9.28			

6	1st class K.B. Brick work in super structure with cement mortar (1:6) using best and approved quality of bricks (the bricks to be soaked in water for minimum 6hrs before use) to correct line, level and plumb including scaffolding watering curing, circular mouldings, racking out joints etc complete with cost and conveyance of all materials and labour required for the work etc. complete in all respect as per direction of the Engineer-in-Charge.					
	a) 14.44	Cum	14.44			
	b) 14.54	Cum	14.54			
7	R.C.C. Work in cement concrete(1:2:4) using 12mm size hard granite chips for slabs including cost of rigid and smooth centring and shuttering to proper line and level,watering curring etc with cost and conveyance of of all materials, labour charges T& P etc. complete but excluding the cost of reinforcement and labour charges cutting, bending, binding of rods as per the direction of the Engineer-in-charge					
	a) 0.00					
	b) 12.01	Cum	12.01			
8	Cutting bending, binding and tying the grills as per design and specification and placing in position including cost and conveyance of reinforcement binding wire of 18 to 20 gauge and labour required for the work etc. complete in all respect as per the direction of the Engineer-in-charge.					
	a) 0.00					
	b) 12.01	Qntl	12.01			

9	12mm thick cement plaster in cement mortar (1:6) over the internal surface of brick/concrete surface to proper plane and plumb and finished smooth including racking out joints, scarfolding,watering, curing etc complete with cost and conveyance of all materials and labour required for the work etc. complete in all respect as per direction of the Engineer-in-charge.					
	a) 134.88	Sqm	134.88			
	b) 80.64	Sqm	80.64			
10	18mm thick cement plaster in two layers, (1st layer 12 mm thick with cement mortar (1:6) and 2nd layer 6 mm thick with cement mortar(1:4))over external surface of brick walls to proper plane and plumb and finished smooth including racking out joints, scarfolding watering curing etc complete with cost and conveyance of all materials and labour required for the work etc. complete in all respect as per direction of the Engineer-in-charge.					
	a) 0.00					
	b) 84.25	Sqm	84.25			
11	6mm thick cement plaster in cement mortar (1:4) for ceilings to proper plane and plumb and finished smooth including racking out joints, scarfolding watering curing etc complete with cost and conveyance of all materials and labour required for the work etc. complete in all respect as per direction of the Engineer-in-charge.					
	a) 0.00					
	b) 65.24	Sqm	65.24			

12	Supplying and fixing of Johnson/Kajaria/NITCO/ Oreva or equivalent make fully vitrified floor tile in the floor to proper line and level after chipping the old surface, preparation of base with cement mortar (1:1) or application of adhesive of "Pidilite" make and fill up the joints by applying cement slurry mixed with appropriate colour pigment complete with cost and conveyance of all materials and labour required for the work etc. complete in all respect as per the direction of the Engineer-in-charge.					
	a) 96.58	Sqm	96.58			
	b) 0.00					
13	2.5 CM thick A.S flooring with cement concrete (1:2:4) and finished smooth with neat cement punning complete with cost and conveyance of all materials and labour required for the work etc complete in all respect as per the direction of the Engineer-in-charge.					
	a) 0.00					
	b) 55.39	Sqm	55.39			
14	Providing and laying 1.5 mm thick Venyle flooring of approved make and quality complete with cost and conveyance of all materials and consumables and labour required for the work etc. complete in all respect as per the direction of the Engineer-in-charge.					
	a) 0.00					
	b) 55.39	Sqm	55.39			

15	Supplying and fixing of Jonson/NITCO/Kajaria /Oreva or equivalent make glazed wall tiles of approved quality on the wall surface to proper line and level after chipping the old surface, preparation of base with cement mortar (1:4) or application of "Pedilite" Make adhesive and fill up the joints by applying cement slurry mixed with appropriate colour pigment complete with cost and conveyance of all materials and labour required for the work etc. complete in all respect as per the direction of Engineer-in-charge.				
	a)14.90	Sqm	14.90		
	b)9.80	Sqm	9.80		
16	Making, supplying, fitting and fixing of wooden chookaths made up of well seasoned sal wood sizes 5"x2 1/2" as per the approved design and specification, after dismantling the old ones including stacking the useful materials for reuse and removal of debris within initial lead and lift, fixing the chookaths in position with w.i. clamps grouted with cement mortar (1:3) complete and making good to the damages of wall, with cost and conveyance of all materials and labour required for the work etc. complete in all respect as per the direction of EIC				
	a) 8.50	Cft.	8.50		
	b) 2.44	Cft.	2.44		

17	Making, supplying and fixing of 35 mm thick teak wood pannelled shutters for doors and windows embounded with galvanised 4" size hinges including cost of fittings like 8" aluminum door bolts, Al. handles (both sides) Godrej make 6 lever mortise locks etc. as the case may be, painting the surface with a coat of wood primer complete with cost and conveyance of all materials and labour required for the work etc. complete in all respect as per the direction of the Engineer-in-charge.					
	a) 122.50	Sqft.	122.50			
	b) 198.50	Sqft.	198.50			
18	20mm thick grading plaster with cement concrete (1:4) of approved quality over the top of the roof slabs and laid to proper slope including rounding corner, watering and curing with cost and conveyance of all materials, labour, Tools and plants etc. required for the work, complete in all respect as per the direction of the Engineer in-charge.					
	a) 0.00					
	b) 35.69	Sqm.	35.69			
19	Painting the inner surface of walls with oil bound distemper (two or more coats) to give an even look of approved make and approved shade over a coat of cement primer, after cleaning the wall surface thoroughly and making good to the damages if any by applying wall putty including cost and conveyance of all materials, tools and plants, scarfolding and labour required for the work etc. complete in all respect as per the direction of Engineer-in-charge.					
	a) 55.69	Sqm	55.69			
	b) 35.69	Sqm	35.69			

20	Painting the exterior surface of wall with two coats of cement based exterior paint (weather coat) of approved make and approved shade (Nerolac Surakhya/ICI Super Coat/ or equivalent) over a coat of primer after cleaning the old surface thoroughly with wire brush and making good to the damages if any by applying rich cement mortar or exterior wall putty as the case may be as per the direction of the Engineer-in-charge including cost of all materials, labour, tools & Plants, scarfolding etc. required for the work complete in all respect as per the direction of the Engineer-in-charge.					
	a) 0.00					
	b) 42.48	Sqm	42.48			
21	Providing and fixing of M.S.grills for windows of approved design and specification complete with cost and conveyance of all materials and labour required for the work etc.complete in all respect as per the direction of the Engineer in-charge.					
	a) 60.00	Kg.	60.00			
	b) 232.50	Kg.	232.50			
TOTAL AMOUNT = Rs.						
Total Amount (in word)						

N.B:-

The Contractor is required to go in detail before coating the rate.

Signature of the Contractor

PREAMBLE

**Name of the Work:- A) Renovation work for SUNAG Lab and Toilets.
B) Construction of Electrical panel room.**

- 1) The estimated cost of the above work is Rs.6,36,345.00 (Rupees Six Lakh Thirty Six Thousand Three Hundred Forty Five only)
- 2) The contractors are deemed to have inspected the site and to have investigated the conditions under which the work has to be executed. No claim of any kind shall be entertained on account of ignorance in this respect.
- 3) The contractors should have adequate and effective organisation for communications with the Engineer-in-charge, Institute of Physics, Bhubaneswar.
- 4) Tender should be signed by persons duly authorised to do so and if required such authority (Power of attorney etc) shall be furnished to the Director.
- 5) Neither the security deposit nor the retention money shall bear any interest.
- 6) The tenders must be filled in ink and in a legible way. Over writing should be avoided. All corrections must be attested by the tenderer with his initials before submission of the tender.
- 7) Tenders proposing any alterations in the work or specifications or in the form of tender or in any other conditions are liable to rejection.
- 8) This is an item rate tender. Payment will be made to the Contractor as per actual measurement.
- 9) The rate should be filled in figure and in words. The amount and the totals should also be drawn.
- 10) If the rate in figure differ from the rate in words then the rate corresponding to the calculated amount shall be taken as correct. If the calculated amount does not tally with any of the two rates then the lower of the two rates shall be accepted and the amount shall be corrected.
- 11) Sales Tax, Octroi or any other tax on materials in respect of this contract shall be payable by the contractor.

- 12) 10% of the work value will be kept as security money, which will be deducted from the payments against this work and will be refunded back after 6 months of successful completion of the work.
- 13) Payment will be made after completion of the work as per actual measurement submitted by you after checking the measurement physically by the Engineer-in-charge and payment of the bills will be made within 10 days of the checking of the bills by the Engineer-in-charge.
- 14) The total time allowed for the completion of the work is strictly for 7 months from the date of receipt of Work Order.
- 15) Income tax, work contract tax other statutory taxes as may be applicable will be deducted on all the payments made to you.
- 16) The rates quoted by you will remain firm within $\pm 10\%$ of variation in quantity of any item.
- 17) On the recommendation of the Engineer-in-charge based on the workmanship, quantity and quality of work done the bill will be passed for payment.
- 18) The acceptance of tender will rest with the Director, Institute of Physics, Bhubaneswar. The Director does not bind himself to accept the lowest tender and reserve the authority to reject any or all the tenders without assigning any reason and reserve the right of accepting the whole or any part of the tender and the tenderer shall be bound to perform the same at the rates quoted. All tenders in which any of the prescribed conditions are not fulfilled or are incomplete in any respect are liable for rejection.
- 19) The employer does not undertake any responsibility regarding any instructions issued verbally in respect of this tender. All questions relating to the tender shall be referred to the Director in writing. The Director shall there upon issue a common circular to all tenders, if necessary.
- 20) The amounts to be calculated against various items shall be in terms of whole rupees, less than fifty paise being ignored and fifty paise and above being rounded to the next rupees.

Signature of the tenderer with seal

SCHEDULE OF CONDITIONS

**Name of the Work:- A) Renovation work for SUNAG Lab and Toilets.
B) Construction of Electrical panel room.**

- 1) General: The Contractor shall forthwith in a good substantial and workman like manner, to the satisfaction of the Institute, build and complete the work at Bhubaneswar.
- 2) Date of completion: The Contractor shall actively prosecute the execution of completion of the work to the satisfaction of the Director. The work specified above shall be in all respect complete on or before 7 months from the placement of the order.
- 3) Materials: The Contractor shall provide at his own cost all materials specified in the bills of quantities (with exception of those otherwise mentioned in the specifications) and all labour, tools and plants scaffolding and other implements of every description necessary for execution and completion of the work. All materials to be supplied by the contractor shall be the best of their respective kinds and subject to be approved by the Director.
- 4) Sub-Contractor: The Contractor shall not assign or sublet the contract for the work or any part thereof.
- 5) Removal of equipment: The Contractor shall, at his own expenses, within one week from the completion date, remove all tools, plants, scaffoldings, implements and unused materials from the site and leave the same in a clean and proper state, to the satisfaction of the Director.
- 6) Inspection of works: The Contractor shall allow the Engineer-in-charge to inspect and supervise the work during its progress.
- 7) Defective work & rejections: The Contractor shall within 24 hours of notice so to do forth with pull down and rebuild any part of the work which has not been erected, build or completed to the satisfaction of the Director or which is in the opinion of the Director, defective or not in accordance with the specification or the plans.
- 8) Alternation or Deviations: The Institute may at any time during the progress of the work by order in writing make any alteration in the original specifications or plans by way of addition, omission or other deviation the reform whereupon the

Contractors shall execute the work according to such alterations to the satisfactions of the Director.

- 9) Additions & Deductions: All additions and deductions to be made to or from amount of the contract price in respect of any such alteration in the specifications or plans shall be ascertained according to the rates specified in the bill of quantities (provided that if appropriate rates are therein specified, they shall be fixed by mutual agreement between the parties) and the difference of expenses occasioned by any such alteration shall be added to or deducted from the contract price. No payment or allowance whatsoever shall be made to the Contractor for any work done or materials used without a previous order, in writing from the Director.
- 10) Measurement of work: The work as it proceeds will be measured net exposed measurements. The Contractors or his representative will accompany the Engineer-in-charge in order that they agree on the measurements. The measurement book can also be examined at the office of the Director before payment is made.
- 11) Precautions against accident: The contractor shall, at all times, take due and proper precautions against accidents or injury to the work or any person or property, and shall indemnify the company for all motions suits or any damage or compensation payable in consequence of any accident or injury sustained by any workman or other person whether in the employment of the Contractor or not.
- 12) Failure to prosecute the execution of the work: If the Contractor shall fail actively to prosecute the execution and completion of the work or shall otherwise fail to comply with any of the terms and conditions of this order, then the Institute shall be at liberty without avoiding this order forthwith, to require the Contractor to remove his workmen from the site and to take the work out of the hands of the Contractor and to employ any other person to execute and possession of, and use all materials, tools, scaffolding, plants, implements and things on or about the work, and thereafter neither the Contractor nor his workman shall have any power to intervene with any person employed by the Institute.

All expenses and damaged to property incurred by the Institute, consequent on the employment and certified by Director and shall be paid to the Institute by the Contractor or deducted by the Institute from any money due to or to become due to the Contractor.

- 13) Serving Notices: Any notice to the Contractor under this order may be served personally or by registered post addressed to the Contractor last known place of address.
- 14) Discrepancies: Should there be any discrepancies between the plans, specifications and bills of quantities the same shall be immediately referred to the Director who shall decide what shall be followed.
- 15) The work will be taken up in hands within seven days of the award of the work and shall be completed in all respect within 7 months from the date of start.
- 16) Extension of time for completion may be allowed if the Director consider that the reasons for the delay in completion of the work is beyond the control of the Contractor.

Signature of the tenderer with seal

**Name of the Work:- A)Renovation work for SUNAG Lab and Toilets.
B) Construction of Electrical panel room.**

- | | | |
|----|--|---|
| 1 | Defects Liability | = 6 months |
| 2. | Period of final measurement and valuation | = Within 10days of submission of the bill by the contractor |
| 3. | Date of commencement | = Within 7 days from the date of issue of the work order. |
| 4. | Agreed liquidated damages (Penalty) | = 0.5% per week subject to maximum of 5% |
| 5. | Minimum value of work for interim payment. | = No Interim payment is allowed. |
| 6. | Security deposit or Retention money | = 10% of total value of work to be deducted from each payment made against this work. |
| 7. | Payment | = Within 10 days of submission of bill. |
| 8. | Completion Period | = Within 7 months of commencement of the work. |

Signature of the tenderer with seal

note:

- this drawing is the property of 'Vaastu Arcor', this cannot be copied or reproduced in any form without the written permission of the office.
- for any clarification contact the office.
- the drawing is not to be measured, use the dimensions as shown in the drawing.

46'-1"



Vaastu Arcor
 Shop No. - 27, BDA Market Complex, Nilakantha Nagar, Nayapalli, Bhubaneswar, Orissa - 751012.

date	scale
19.03.09	not to scale
dealt by	verified by
monalisa	akashdeep

project
proposed Presentation lay-out plan for institute of physics (lab) at bhubaneswar.
presentation plan

NOTES

- this drawing is the property of 'Vaastu Arcan', this cannot be copied or reproduced in any form.
- for any clarification contact the office.
- the drawing is not to be measured, use the dimensions as shown in the drawing.

46'-1"



40

M. Akashdeep
M. Akashdeep
CA 12005135305

Vaastu arcan
Shop No. - 27, BDA Market Complex, Nilakantha Nager, Nayapalli, Bhubaneswar, Orissa - 751012.
ph: 0674- 2560663, mob: 9437015399

date	scale
19.03.09	not to scale
dealt by	verified by
monalisa	akashdeep
comp- 101- c:\Client\Vaastu & east\1018	

project
proposed Presentation lay-out plan for Institute of physics (lab) at bhubaneswar.
Electrical layout

EXISTING
ELEVATION-A(NO-CHANGE)

notes

- this drawing is the property of 'Vaastu Arcon', this cannot be copied or reproduced in any form.
- for any clarification contact the office.
- this drawing is not to be measured, use the dimensions as shown in the drawing.

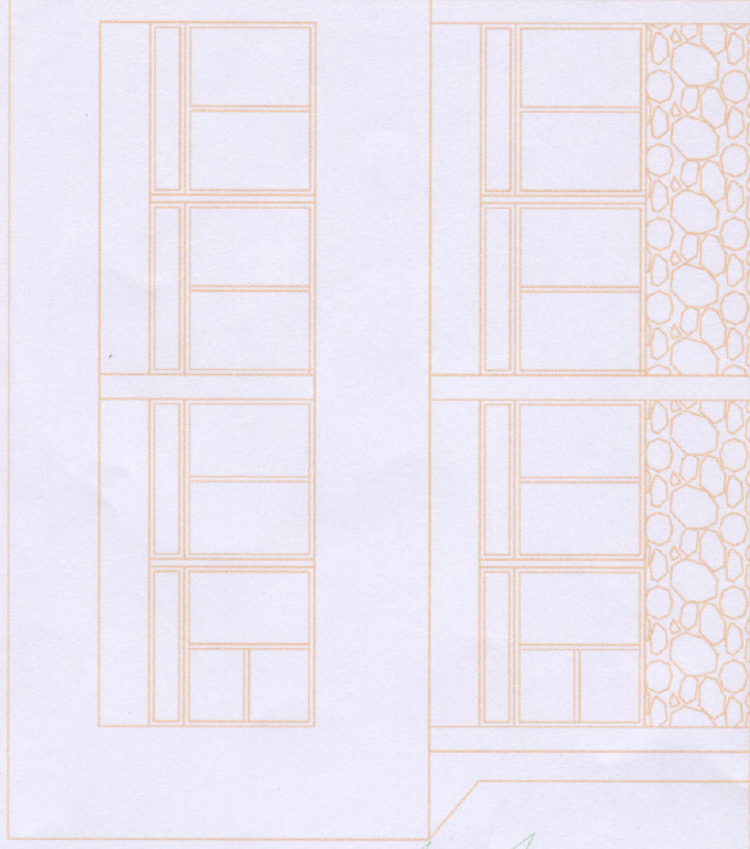

39

project
existing elevation for Institute of physics (lab) at bhubaneswar.
elevation

date	scale
19.03.09	not to scale
designed by	verified by
monalisa	akashdeep
comp. 101- diClientVaastu & aastu098	

aastu arcon
Shop No. - 27, BDA Market Complex, Nilakantha
Nagar, Nayapalli, Bhubaneswar, Orissa 751012
ph. 0674- 2560663, mob: 9437015339

note: reproduced in any form .
 this drawing is the property of 'Vaastu Arcon', this cannot be copied or
 reproduced in any form .
 the drawing is not to be measured, use the dimensions as shown
 for any clarification contact the office .
 in the drawing .



PROPOSED ELEVATION-B

32

project
Proposed elevation for institute of physics (lab) at bhubaneswar.
elevation

	date	scale
	19.03.09	not to scale
	drawn by	verified by
	monalisa	akashdeep

comp-101-d:\Client\Vaastu & arcon\JOPS

Vaastu arcon
 M. AKASHDEEP
 9822005135305

Shop No. - 27, BDA Market Complex, Nilakantha
 Naqer, Nayapalli, Bhubaneswar, Orissa - 751012.
 ph. 0674- 2560663, mob: 9437015399

PROPOSED ELEVATION-C

note:

- this drawing is the property of 'Vaastu Arcon', this cannot be copied or reproduced in any form .
- for any clarification contact the office .
- the drawing is not to be measured, use the dimensions as shown in the drawing .

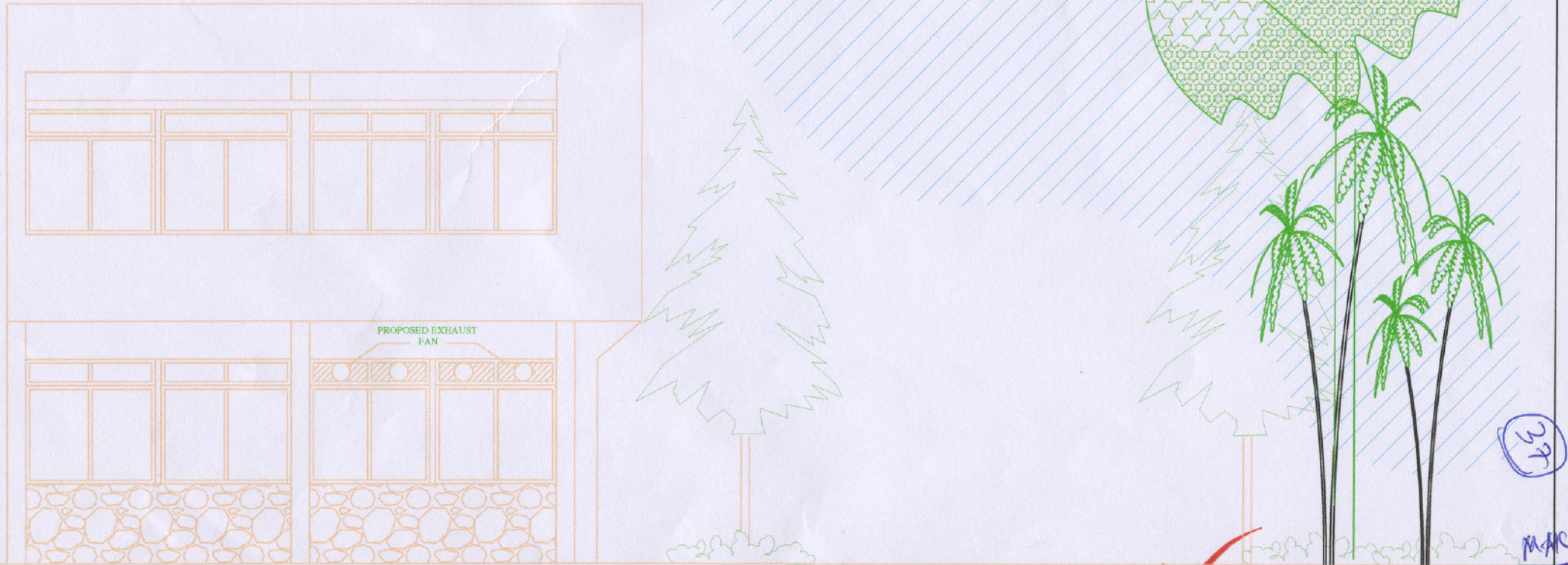

project

proposed elevation for
institute of physics (lab)at bhubaneswar.

elevation

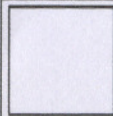
	date	scale
	19.03.09	not to scale
	dealt by	verified by
	monalisa	akashdeep
comp- 101- drClientVaastu & asst.VOPS		

Vaastu arcon M. AKASHDEEP
Shop No. - 27, BDA Market Complex, Nilakantha
Nagar, Nayapalli, Bhubaneswar, Orissa - 751012.
ph. 0674- 2560663, mob: 9437015399

note:

- this drawing is the property of 'Vaastu Arcan', this cannot be copied or reproduced in any form .
- for any clarification contact the office .
- the drawing is not to be measured, use the dimensions as shown in the drawing .

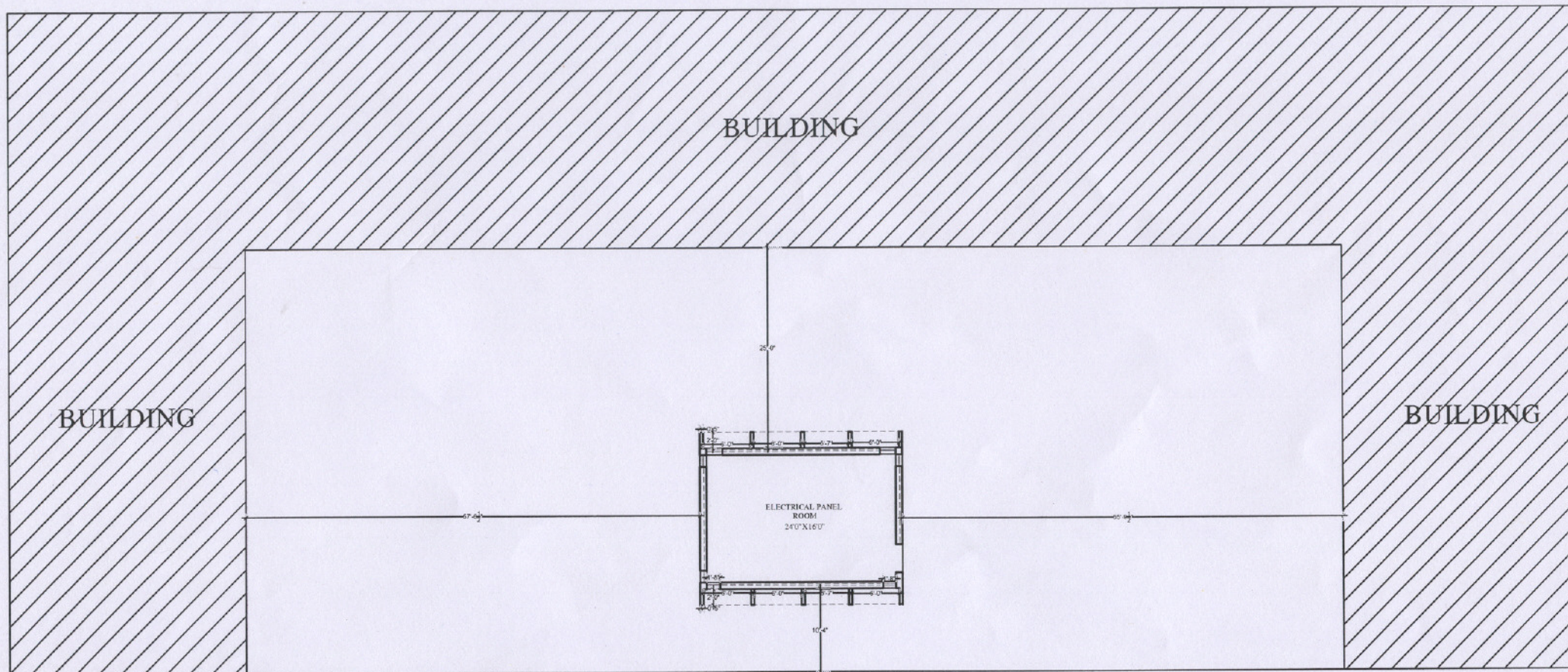
**project**

**proposed detail lay-out plan for
institute of physics (pannel room)at bhubaneswar.**

detail plan

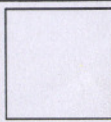
	date	scale
	19.03.09	not to scale
	dealt by	verified by
	monalisa	akashdeep

comp- 101- d:\Client\Vaastu & asst.\IOPB

vaastu arcan

Shop No. - 27, BDA Market Complex, Nilakantha
Nager, Nayapalli, Bhubaneswar, Orissa - 751012.
ph: 0674- 2560663, mob: 9437015399

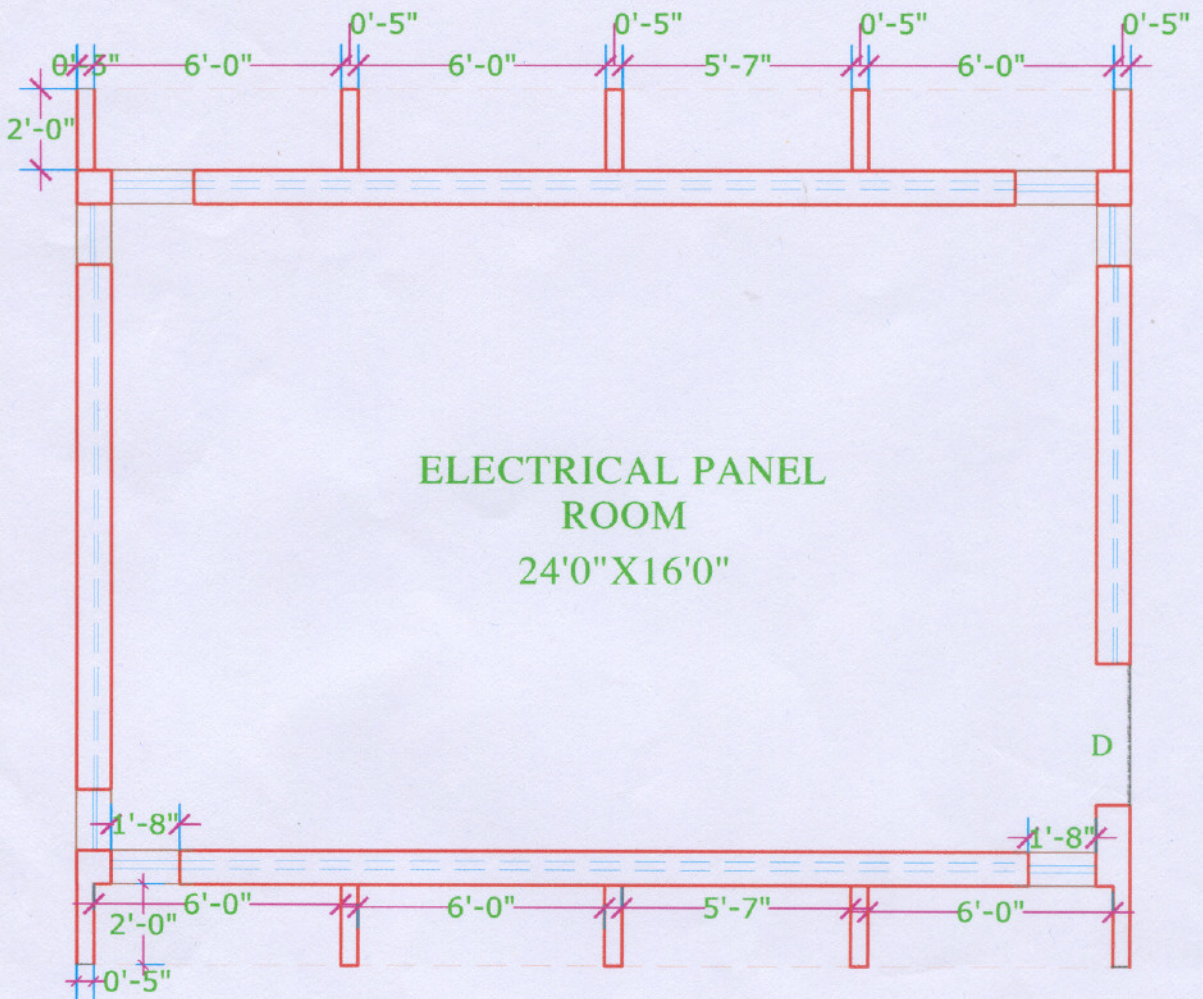

LAY OUT PLAN

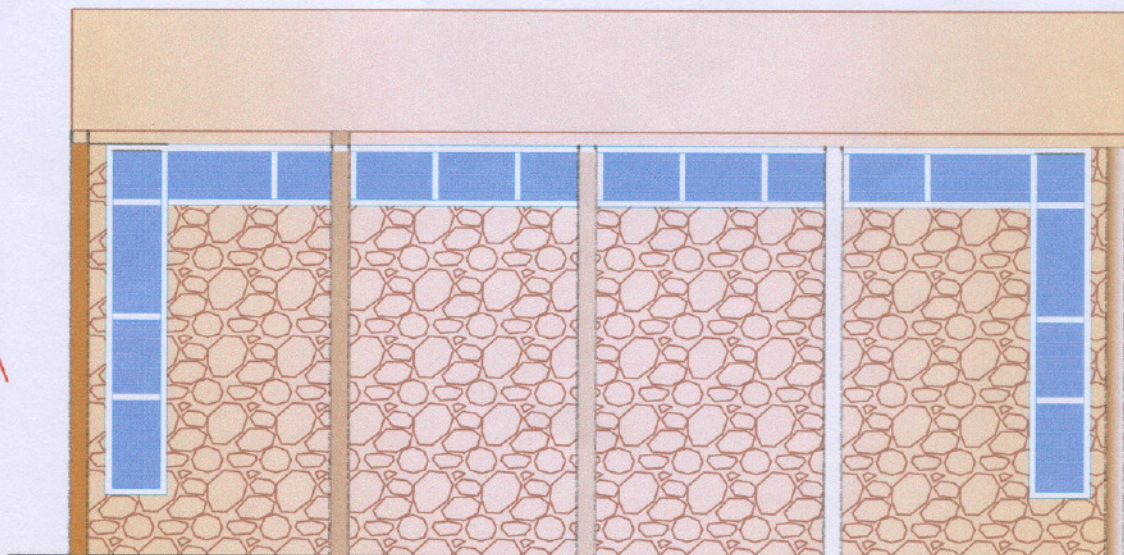

FRONT ELEVATION OF
ELECTRICAL PANEL
ROOM

NOTES
- This drawing is the property of 'Vaastu Aroon'. This cannot be copied or reproduced in any form.
- For any clarification contact the office.
- The drawing is not to be measured, use the dimensions as shown in the drawing.

(53)

project

proposed lay-out plan for
Institute of physics (Pannel room) at bhubaneswar.

lay-out plan

date

19.03.09

scale

not to scale

drawn by

monalisa

verified by

akashdeep

comp-101-arjun@vaastuaroon.com

Shop No. - 27, BDA Market Complex, Nilakantha
Nager, Nayapalli, Bhubaneswar, Orissa - 751012.
p: 0674-2560663, mob: 9437015399

vaastu aroon

MAKASHDEEP

MAKASHDEEP
9437015399

note:

- this drawing is the property of "Vaastu Ancur", this cannot be copied or reproduced in any form.
- for any clarification contact the office.
- the drawing is not to be measured, use the dimension as shown in the drawing.

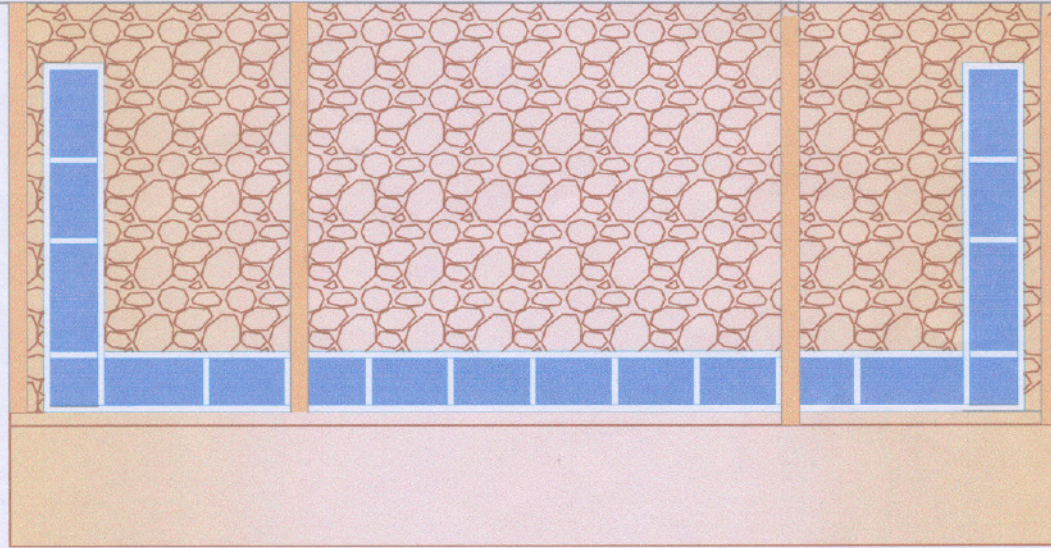

REAR ELEVATION OF
ELECTRICAL PANEL
ROOM

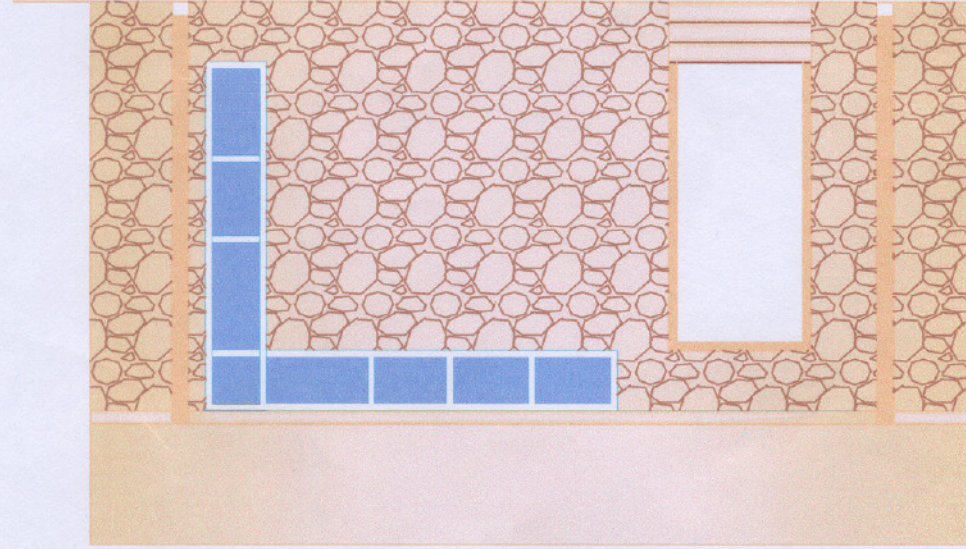

LEFT ELEVATION OF
ELECTRICAL PANEL
ROOM

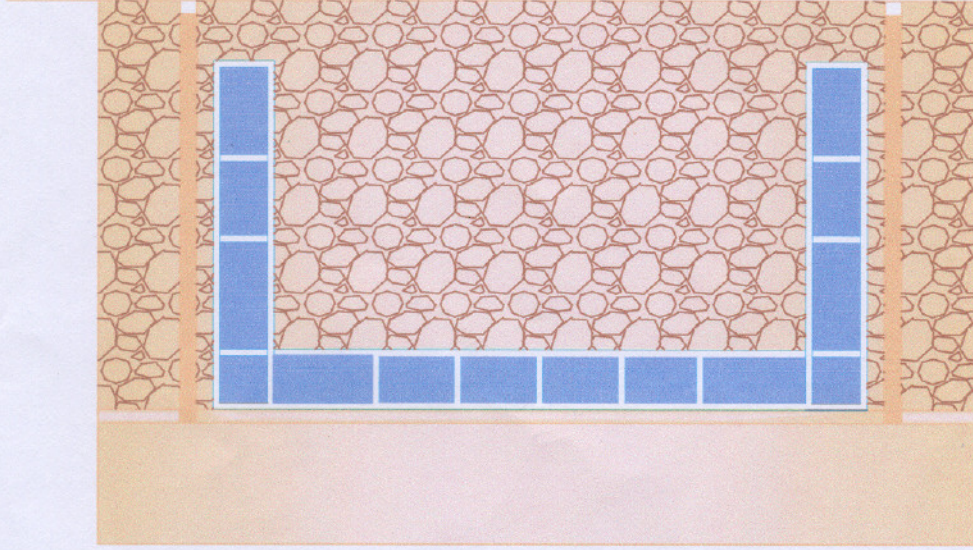

RIGHT ELEVATION OF
ELECTRICAL PANEL
ROOM

(32)

M. Akashdeep

Vaastu Ancur AKASHDEEP
005135305

Shop No. - 27, BDA Market Comprehensive
Nager, Nayapalli, Bhubaneswar, Orissa - 751012.

	date	scale
	19.03.09	not to scale
	dealt by	verified by
	monalisa	akashdeep

comp-101-cl/Client/Vaastu & sst/1078

project
proposed lay-out plan for institute of physics (lab) at bhubaneswar.
elevation